

IMPACT Partner Retreat Agenda

This agenda brochure was created to distribute to both our educational and business partners. The brochure served as an itinerary detailing activities planned for the internal event. This IMPACT Partner Retreat Agenda deliverable was developed for the Trade Adjustment Assistance Community College and Career Training (TAACCCT) Grant Program Round 2 Grant, Innovations Moving People to Achieve Certified Training (IMPACT): TC-23752-12-60-A-31.



Unless otherwise noted, this work by the Project IMPACT Nebraska Community College Consortium is licensed under the Creative Commons Attribution 4.0 International License. To view a copy of this license, visit [CreativeCommons.org](http://creativecommons.org/licenses/by/4.0/) or <http://creativecommons.org/licenses/by/4.0/>.

This product was funded by a grant awarded by the U.S. Department of Labor's Employment and Training Administration. The product was created by the grantee and does not necessarily reflect the official position of the U.S. Department of Labor. The Department of Labor makes no guarantees, warranties, or assurances of any kind, express or implied, with respect to such information, including any information on linked sites and including, but not limited to, accuracy of the information or its completeness, timeliness, usefulness, adequacy, continued availability, or ownership.

Contact Information

Dan Davidchik
Project Manager
Central Community College
Phone: 402-562-1408
Email: ddavidchik@cccneb.edu
Toll Free: 1-877-222-0780 Ext. 1408

Sue Baer
Administrative Assistant
Central Community College
Phone: 402-562-1425
Email: sbaer@cccneb.edu
Toll Free: 1-877-222-0780 Ext. 1425

Site Coordinators

Pam Perry
Metropolitan Community College
Email: psperry@mccneb.edu
Phone: 402-457-2760

Shanelle Grudzinski
Northeast Community College
Email: shanelle@northeast.edu
Phone: 402-844-7692

Dennis Medinger
Southeast Community College
Email: dmedinger@southeast.edu
Phone: 800-933-7223 Ext. 8293

Doug Mader
Western Nebraska Community College
Email: maderd@wncc.net
Phone: 308-630-6556

Project IMPACT Retreat

January 30-31, 2014

Carol Joy Holling
Conference and Retreat Center
Sjogren Center

For an Online Version Download the Guidebook app
on your mobile device and scan this qr code



www.IMPACTNebraska.org



Innovations Moving People to Achieve Certified Training



Sjogren Retreat Center Main Floor

Thursday, January 30th

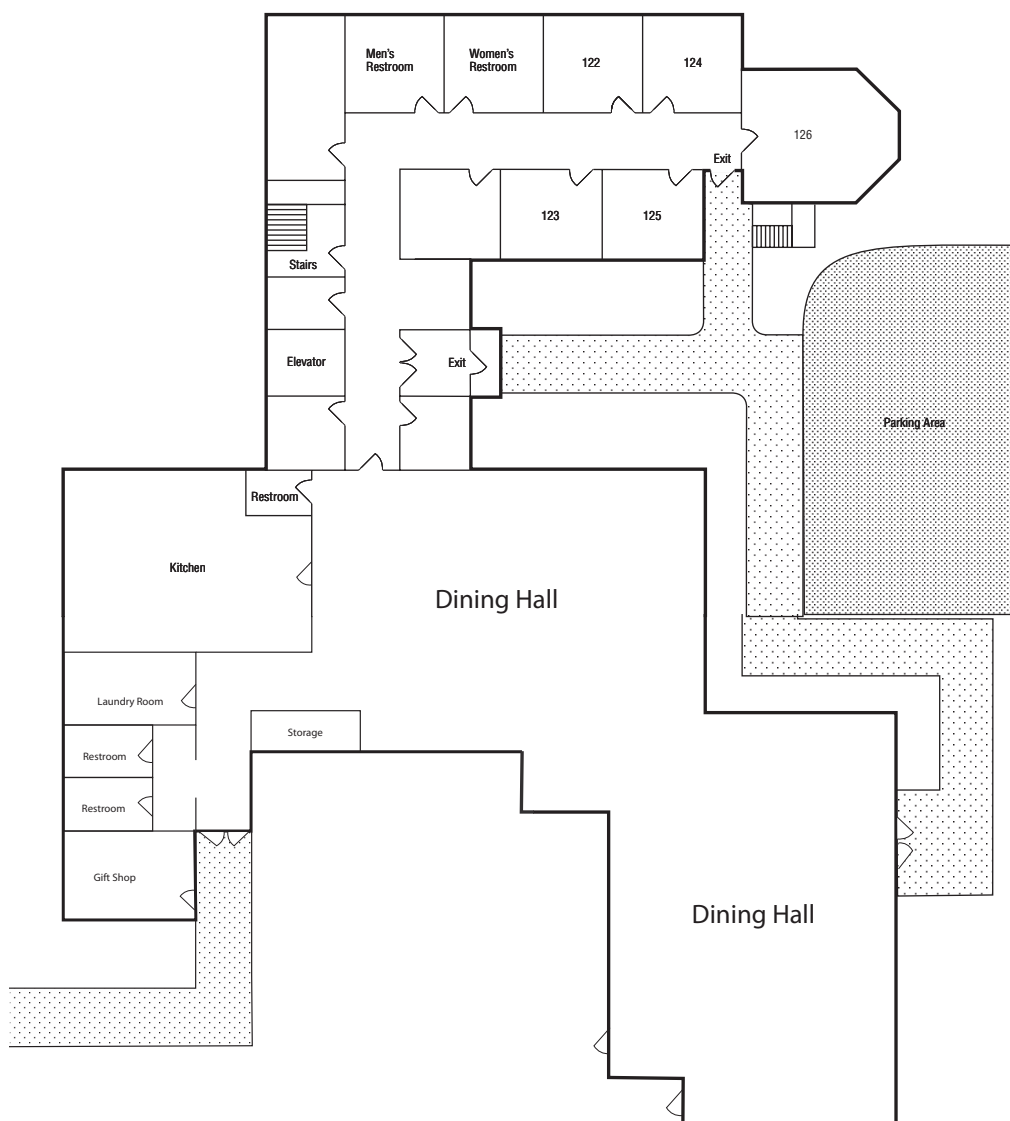

Second Life Orientation, Training, and Development

Location: Room #240

Presenter: Colleen Nienaber

Demonstration of the virtual world to enhance and deepen the learning experience

Evaluation Advisory Group Meeting (Curriculum)

Location: Upper Room

Presenters: Neal Grandgenett and Mike Shain

Those involved in curriculum receive feedback from the Evaluation Advisory Group.

Displays of Ergos Equipment & Virtual Simulation

Location: Room #240

Presenters: Terry Stentz and Kelli Herstein

Ergos Equipment provides a comprehensive appraisal of evaluatee's work capacity.

2:15 pm

Networking Break

2:30 pm

Concurrent Training Sessions

Tooling U Training

Location: Room #236

Presenters: Therese Schustrich, Mindy Antonio, and Jamey Peterson-Jones

Demonstration of the Student Center and Administrative Center

Second Life Orientation, Training, and Development

Location: Room #240

Presenter: Colleen Nienaber

Demonstration of the virtual world to enhance and deepen the learning experience

Evaluation Advisory Group Meeting (Coaches)

Location: Upper Room

Presenters: Neal Grandgenett and Mike Shain

Those involved in coaching receive feedback from the Evaluation Advisory Group.

Displays of Ergos Equipment & Virtual Simulation

Location: Room #240

Presenters: Terry Stentz and Kelli Herstein

3:30 pm

Curriculum Implementation Discussion

Location: Room #240

Presenter: Jamey Peterson-Jones

Participant Support Discussion

Location: Room #236

Presenters: Dan Davidchik and Mike Shain

Thursday's events are continued on the next page.

8:00 am **Registration Check-in / Informal Discussion / Coffee Hour**
Location: Room #240

8:30 am **Welcome / Introductions / Opening Comments / Project Update**
Location: Room #240
Presenters: Dan Davidchik and Kevin Grosskopf

9:30 am **Networking Break**

9:45 am **Concurrent Training Sessions**

Tooling U Training
Location: Room #236
Presenters: Therese Schustrich, Mindy Antonio, & Jamey Peterson-Jones
Demonstration of the Student Center and Administrative Center

Second Life Orientation, Training, and Development
Location: Room #240
Presenter: Colleen Nienaber
Demonstration of the virtual world to enhance and deepen the learning experience

Evaluation Advisory Group Meeting (Logistics)
Location: Upper Room
Presenters: Neal Grandgenett and Mike Shain
Those involved in logistics receive feedback from the Evaluation Advisory Group.

Displays of Ergos Equipment & Virtual Simulation
Location: Room #240
Presenters: Terry Stentz and Kelli Herstein
Ergos Equipment provides a comprehensive appraisal of evaluatee’s work capacity.

10:45 am **Networking Break**

11:00 am **Project IMPACT Steering Meeting**
Location: Room #240
Presenter: Dan Davidchik
Stakeholders discussion (business, education, and government)

12:00 pm **Project IMPACT Stakeholder Luncheon**
Location: Sjogren Center Dining Hall

1:00 pm **Networking Break**

1:15 pm **Concurrent Training Sessions**

Tooling U Training
Location: Room #236
Presenters: Therese Schustrich, Mindy Antonio, and Jamey Peterson-Jones
Demonstration of the Student Center and Administrative Center

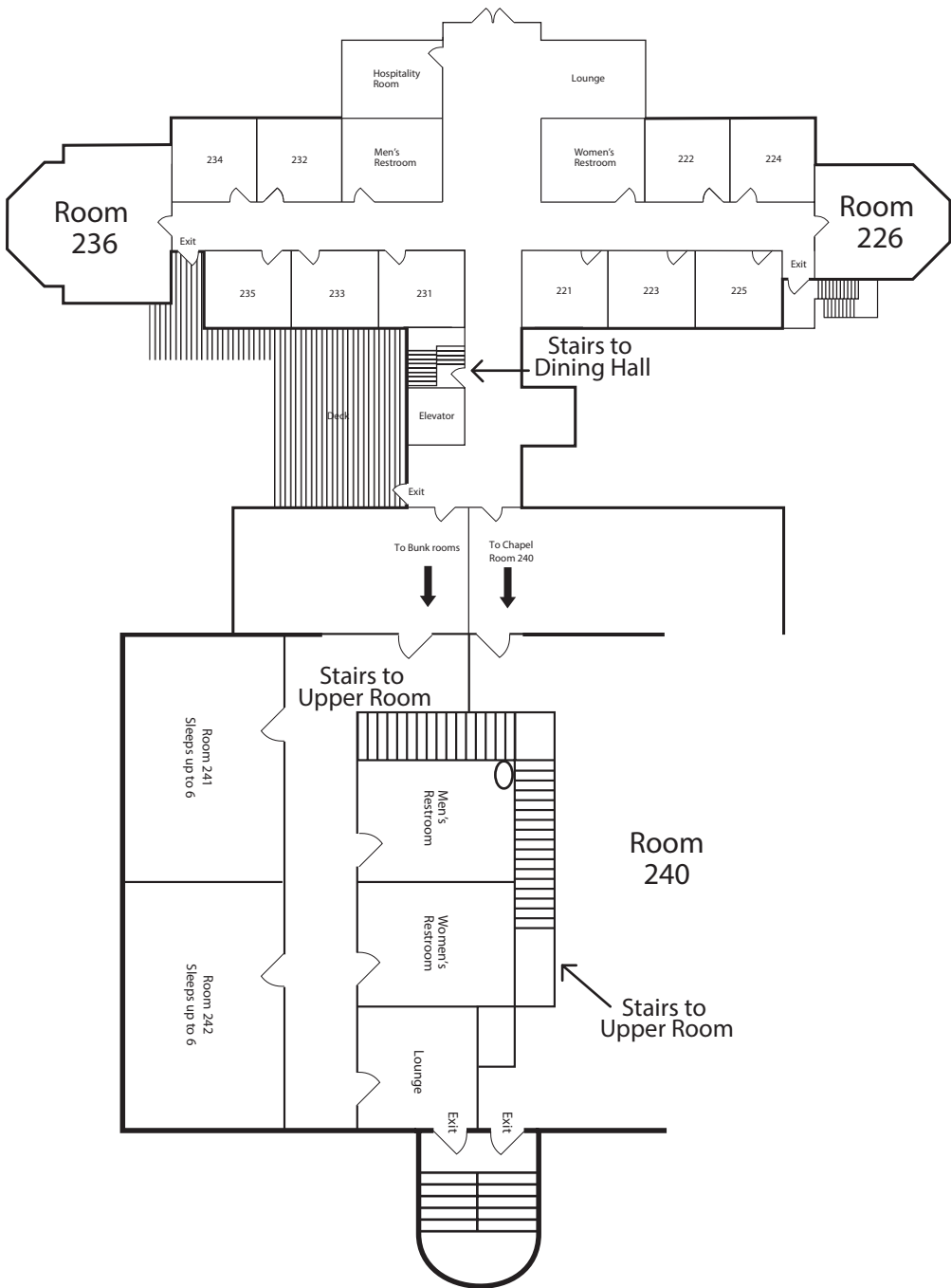

4:00-5:00 pm **IMPACT Q&A / Planning Session**
Location: Room #240
Presenter: Dan Davidchik

6:00-7:00 pm **Dinner**
Location: Sjogren Center Dining Hall
(included for overnight guests)

7:00 pm **Private Tour and Reception**
Location: Cellar 426 (www.cellar426.com)

7:30 am **Hot Breakfast**
Location: Sjogren Center Dining Hall
(included for overnight guests)

8:00 am **Registration / Informal Discussion / Coffee Hour**
Location: Room #240

8:30 am **Welcome / Introductions / Morning Comments**
Location: Room #240
Presenters: Dan Davidchik and Kevin Grosskopf

9:00-12:00 pm Concurrent Sessions (Break as determined by Session Facilitators)

Instructors – Contextual Basic Skills
Location: Room #236
Presenters: Rich Torracco and Dave Hamilton
Introduces the integration of reading, writing and math with technical manufacturing skills

Coaches – Ergos Physical Assessments
Location: Room #240
Presenters: Terry Stentz
Ergos Equipment provides a comprehensive appraisal of evaluatee’s work capacity.

Project Orientation
Location: Room #226
Presenters: Colleen Nienaber and Dan Davidchik
Second Life / Tooling U / Curriculum

12:00-12:45 pm Lunch
Location: Sjogren Center Dining Hall

12:45-1:15 pm Virtual Simulation Demonstration and Discussion
Location: Room #240
Presenter: Zhigang Shen



1:15-2:15 pm Concurrent Training Sessions

Instructors – Contextual Basic Skills Development continued
Location: Room #236
Presenters: Rich Torracco and Dave Hamilton
Introduces the integration of reading, writing and math with technical manufacturing skills

Virtual Simulation Display
Location: Room #240
Presenters: Zhigang Shen and Kevin Grosskopf
Virtual reality simulations will be shared to support blended learning and career awareness.

Psychological Capital / Behavioral Assessments
Location: Room #226
Presenter: TBA
Enhanced coaching to support participant resilience

Orientation to Project IMPACT
Location: Room #240
Presenters: Terry Stentz, Dan Davidchik, and Colleen Nienaber
Ergos Assessments / Contextual Basic Skills / Second Life / Tooling U overview

2:15 pm **Break**

2:30-3:30 pm Concurrent Training Sessions

Instructors – Contextual Basic Skills Development continued
Location: Room #236
Presenters: Rich Torracco and Dave Hamilton
Introduce the integration of reading, writing and math with technical manufacturing skills

Virtual Simulation Display
Location: Room #240
Presenters: Zhigang Shen and Kevin Grosskopf
Virtual reality simulations will be shared to support blended learning and career awareness.

Psychological Capital / Behavioral Assessments
Location: Room #226
Presenter: TBA
Enhanced coaching to support participant resilience

Orientation to Project IMPACT
Location: Room #240
Presenters: Terry Stentz, Dan Davidchik, and Colleen Nienaber
Ergos Assessments / Contextual Basic Skills / Second Life / Tooling U overview

3:30-4:00 pm Retreat Wrap-up / Next Steps
Location: Room #240

