

Get on the FastPath to Your New Career!

Contact one of the recommending agencies on the back of this brochure for more information and to request a recommendation.

Call now—classes begin soon!

What does it cost?

All program expenses are covered by FastPath! You will receive all of the materials you need to complete your coursework, and get job ready.

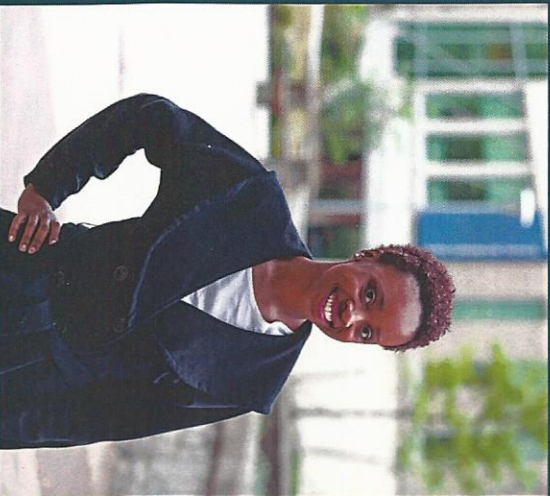

**Get the Job.
Keep the Job.
Move Up!**

FastPath Workforce Partners

Contact one of these agencies for a recommendation to the FastPath program.



Central Ohio Workforce Investment Corporation/Ohio Means Jobs Columbus - Franklin County www.OhioMeansJobs.com
614-559-4786



Columbus Urban League
www.cul.org
614-257-6300



Community for All People
www.4allpeople.org
614-445-7342



Godman Guild
katyamaguchi@godmanguild.org
614-294-5476 x-120



Goodwill
www.goodwillcolumbus.org
614-583-0365

HENKELS & MCCOY

Henkels & McCoy, Inc.
www.henkelstraining.com/Ohio
614-221-3398



IMPACT Community Action
www.impactca.org/
614-252-2799



Jewish Family Services
www.jfscolumbus.org
614-237-9675



New Directions Career Center
(614) 849-0028
www.newdirectionssc.org

The FASTPATH program is funded by a grant from the City of Columbus and is administered by Columbus State Community College.

THE CITY OF
COLUMBUS

COLUMBUS STATE

COMMUNITY COLLEGE

614-287-5858 | lschaefer2@cssc.edu

FastPath

**SHORT-TERM JOB TRAINING
FOR HIGH-GROWTH FIELDS**

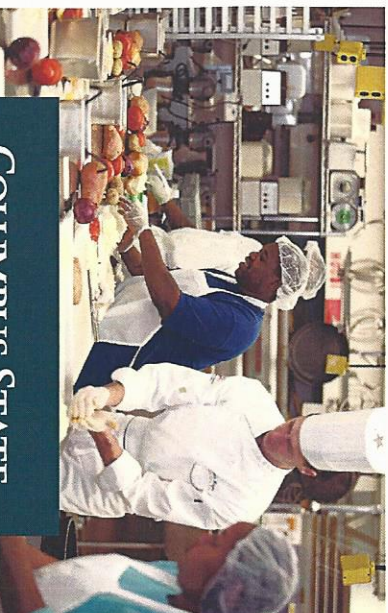
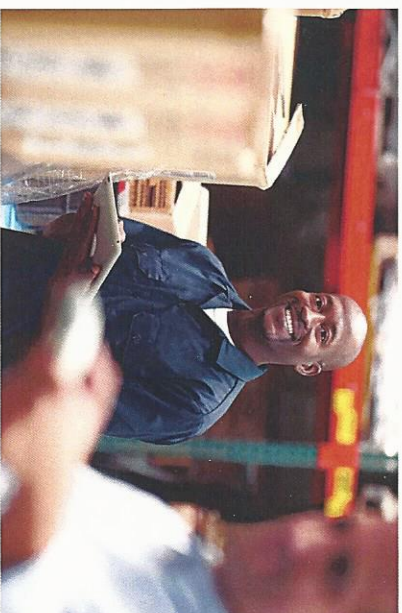
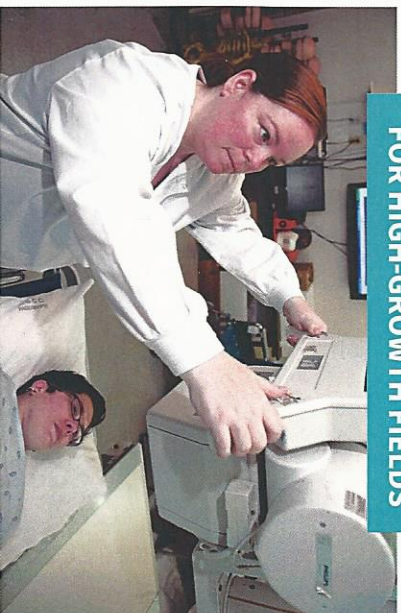

COLUMBUS STATE

COMMUNITY COLLEGE

FastPath. Your Road to Job-Ready.

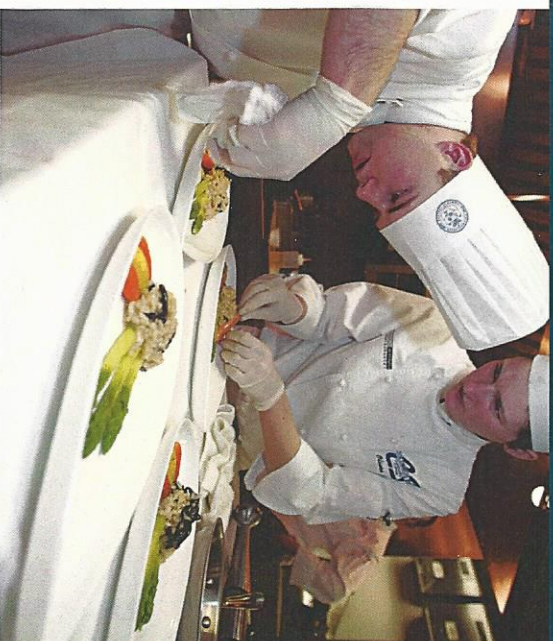
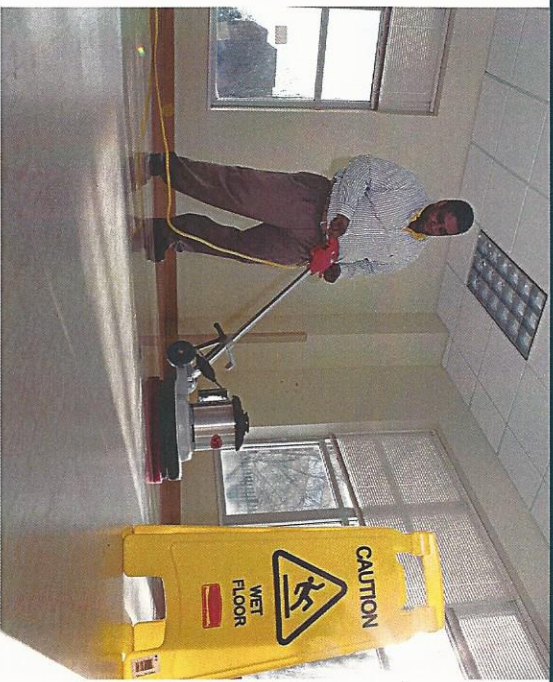

FastPath is a program that helps Columbus residents gain the job skills for entry-level employment in one of four growing fields:

- Patient Care (STNA certification)
- Building Services (OSHA certification)
- Food Services (ServSafe™ certification)
- Logistics (Certified Logistics Associate certification)

In the FastPath program, you will learn:

- Entry level skills for your chosen field
- Basic computer literacy
- Customer service
- Organization
- Time management
- Work success skills
- Financial literacy

In addition, we will guide you through the steps to help you get a job, including:

- Résumé writing
- Interview preparation
- Job application support

Eligible Candidates

To be eligible for FastPath, you must:

- Be a resident of the City of Columbus
- Be at least 18 years old
- Have a high school diploma or GED* and score at least at the 9th-grade proficiency level on a standardized placement test
- Pass a criminal background check and drug screen
- Be eligible to work in the U.S.
- Be recommended through a workforce partner (see back of brochure)

IMPORTANT: Candidates must meet ALL criteria to be accepted into the FastPath program.

* If you don't have a high school diploma or GED, please contact us at 614/287-5858 to discuss GED class enrollment.

Get on the FastPath to your career in less than two months!

Each of these paths begin with an opportunity for growth that can lead to:

- Long-term employment stability
- Higher paying wages

Position	Average Wages	Employment Outlook
Patient Care	\$9.68 - \$15.51	Growing
Building Services	\$9.35 - \$14.00	faster than
Food Services	\$9.32 - \$14.26	average!
Logistics	\$9.36 - \$14.31	

These paths are just the start of your career – wages increase with additional training and experience and your skills can easily transfer into other industries.